



# JSC VertiClad

Vertical Shiplap Weatherboard Cladding  
45mm Cavity on Flexible Underlay

Version 1.2 | 12/02/2024



PREMIUM ARCHITECTURAL  
& BUILDING SOLUTIONS

## Index

---

### 20mm Cavity Setout Guide Fixed Horizontally

JV-F45-SEC01	Sectional Detail – Plan View
JV-F45-SEC02	Sectional Detail – Cross Section View
JV-F45-01	Bottom Plate Detail
JV-F45-01A	Bottom Plate on Timber Detail
JV-F45-02	Top Plate Soffit Detail
JV-F45-03	Raking Soffit Detail
JV-F45-04	Bottom Plate Soffit Detail
JV-F45-05	Inter Storey Junction Detail
JV-F45-06	Parapet Detail
JV-F45-10	Internal Corner Detail
JV-F45-11	Internal Corner Detail
JV-F45-13	External Corner Box Detail – J40W
JV-F45-14	External Corner Box Detail – J42
JV-F45-16	External Corner Box Detail – APJC5
JV-F45-21	Pipe Penetration Detail
JV-F45-25	Meterbox Head Detail
JV-F45-26	Meterbox Jamb Detail
JV-F45-27	Meterbox Sill Detail
JV-F45-30	Window Head Detail
JV-F45-31	Window Jamb Detail
JV-F45-33	Window Sill Detail

## 20mm Cavity Batten Setout fixed Horizontally

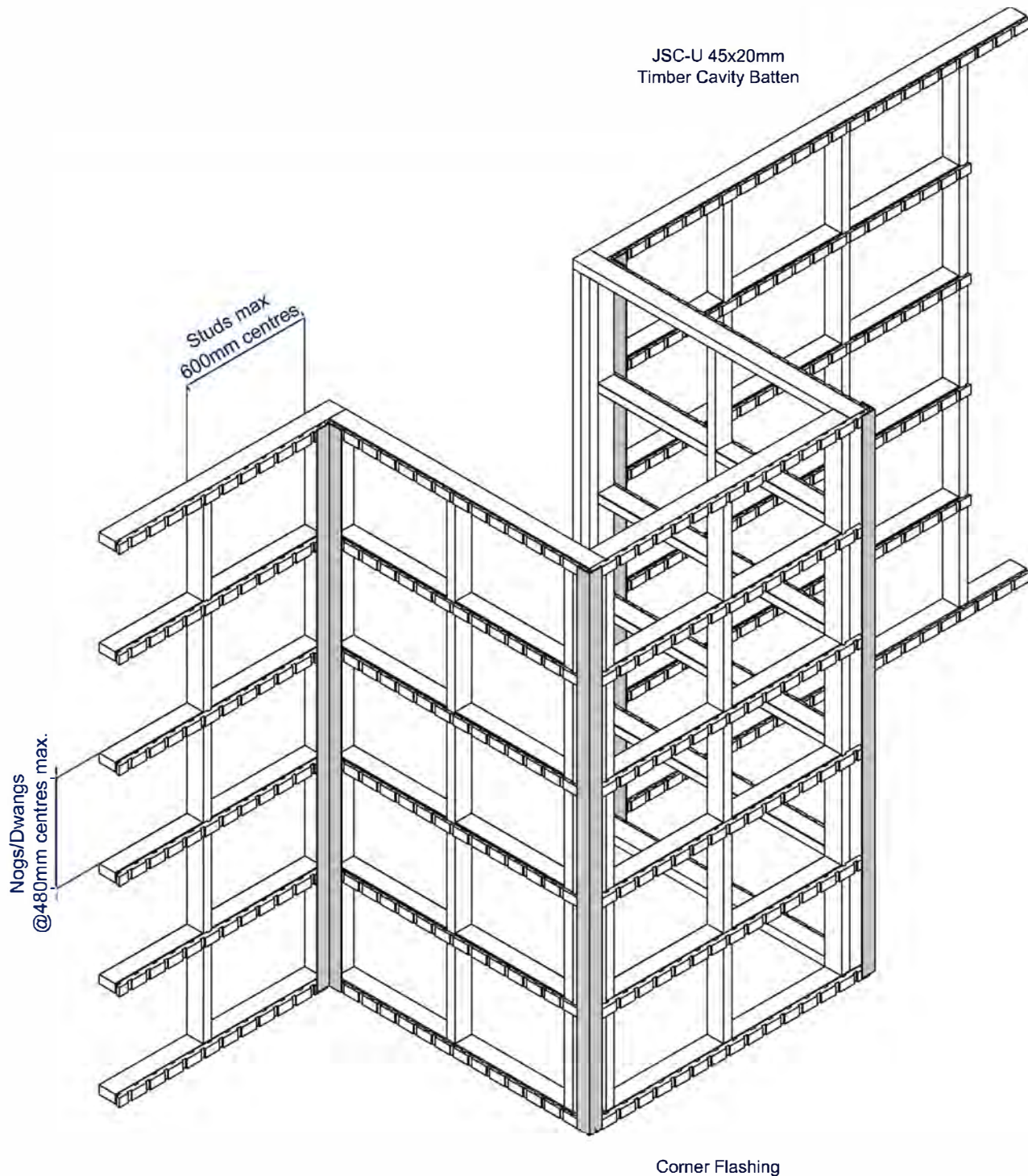

**Note: This setout guide is for fixing JSC-U 45x20 mm Cavity Battens for Vertical weatherboard cladding**

## Plan View

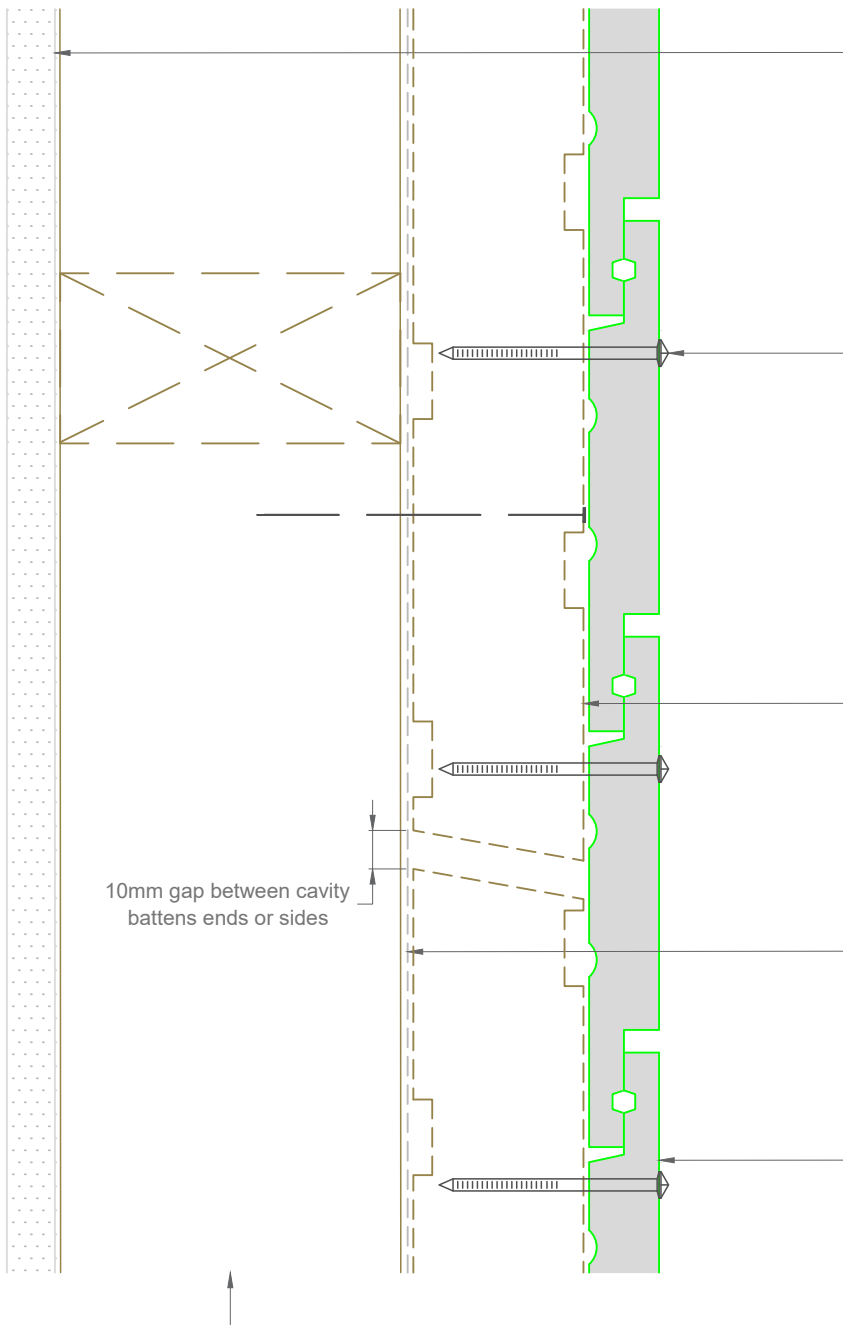

Interior lining or use rigid wall underlay for unlined walls such as gable ends. See NZBC/E2 paragraph 9.1.4

Single fix at each nog with annular grooved stainless steel or silicon bronze nails as per NZBC/E2 Table 24

- Pre-drilled 1mm diameter smaller than nail gauge
- Nailed with a 2° upward slope
- 35mm min penetration into battens
- Nailed 10mm away from the edge of the lower board (35-40 mm from the edge of the board)
- Minimum 50mm from ends of boards except where shown otherwise

JSC-H H3.2 45x45mm treated timber castellated cavity batten

- 10mm gap between battens
- Always slope away from wall
- See JSC structural cavity batten fixing guide

Flexible or rigid wall underlay to comply with NZBC/E2 Table 23 installed to manufacturers specifications

JSC vertical shi lap weatherboard

- coated with approved suitable coating to all 4 sides and ends prior to installation
- 2mm expansion gap at the under lap

Framing to NZS 3604 or "fit for purpose"

**Note:** To be read in conjunction with complete JSC installation instructions • Details may be subject to change without notification

## Sectional Detail

**JV-F45-SEC01**

**Scale:** 1:2  
**Date:** 12/02/2024

**Email:** TechHelp@jsctimber.co.nz

**Web:** www.jsctimber.co.nz

**Auckland**  
20 Sawmill Road  
Riverhead  
☎ 09 412 2800

**Christchurch**  
72 Hammersmith Drive  
Wigram  
☎ 03 348 9726

# Cross Section View

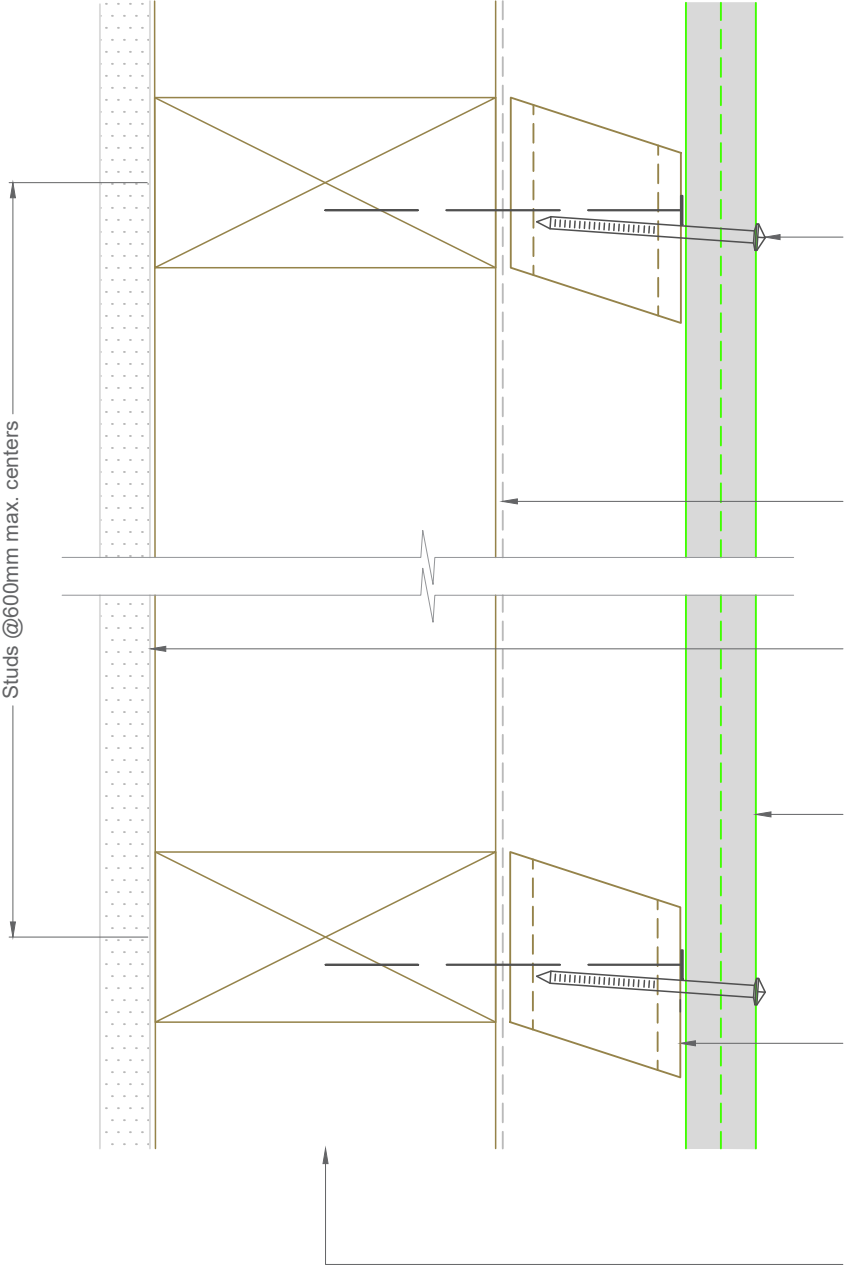

Single fix at each stud with annular grooved stainless steel or silicon bronze nails as per NZBC/E2 Table 24

- Pre-drilled 1mm diameter smaller than nail gauge
- Nailed with a 2° upward slope
- 35mm min penetration into structural cavity batten
- Minimum 50mm from ends of boards except where shown otherwise

Flexible or Rigid wall underlay to comply with NZBC/E2 Table 23 installed to manufacturers specifications

Interior lining or use rigid wall underlay for unlined walls such as gable ends.  
See NZBC/E2 Paragraph 9.1.4

Selected Vertical Shiplap Weatherboard coated with approved coating to all 4 sides and ends before and during installation

JSC-H H3.2 45x45mm treated timber castellated cavity batten

- Keep 10mm gap between the cavity battens except at bottom plate
- Cut ends of vertical battens to slope away from wall (10-15°)
- See JSC structural battens fixing guide

Framing to NZS 3604 or "fit for purpose"

**Note:** To be read in conjunction with complete JSC installation instructions • Details may be subject to change without notification

<b>Sectional Detail</b>	<b>JV-F45-SEC02</b>	<b>Scale:</b> 1:2 <b>Date:</b> 12/02/2024
<b>Email:</b> TechHelp@jsctimber.co.nz <b>Web:</b> www.jsctimber.co.nz	<b>Auckland</b> 20 Sawmill Road Riverhead ☎ 09 412 2800	<b>Christchurch</b> 72 Hammersmith Drive Wigram ☎ 03 348 9726

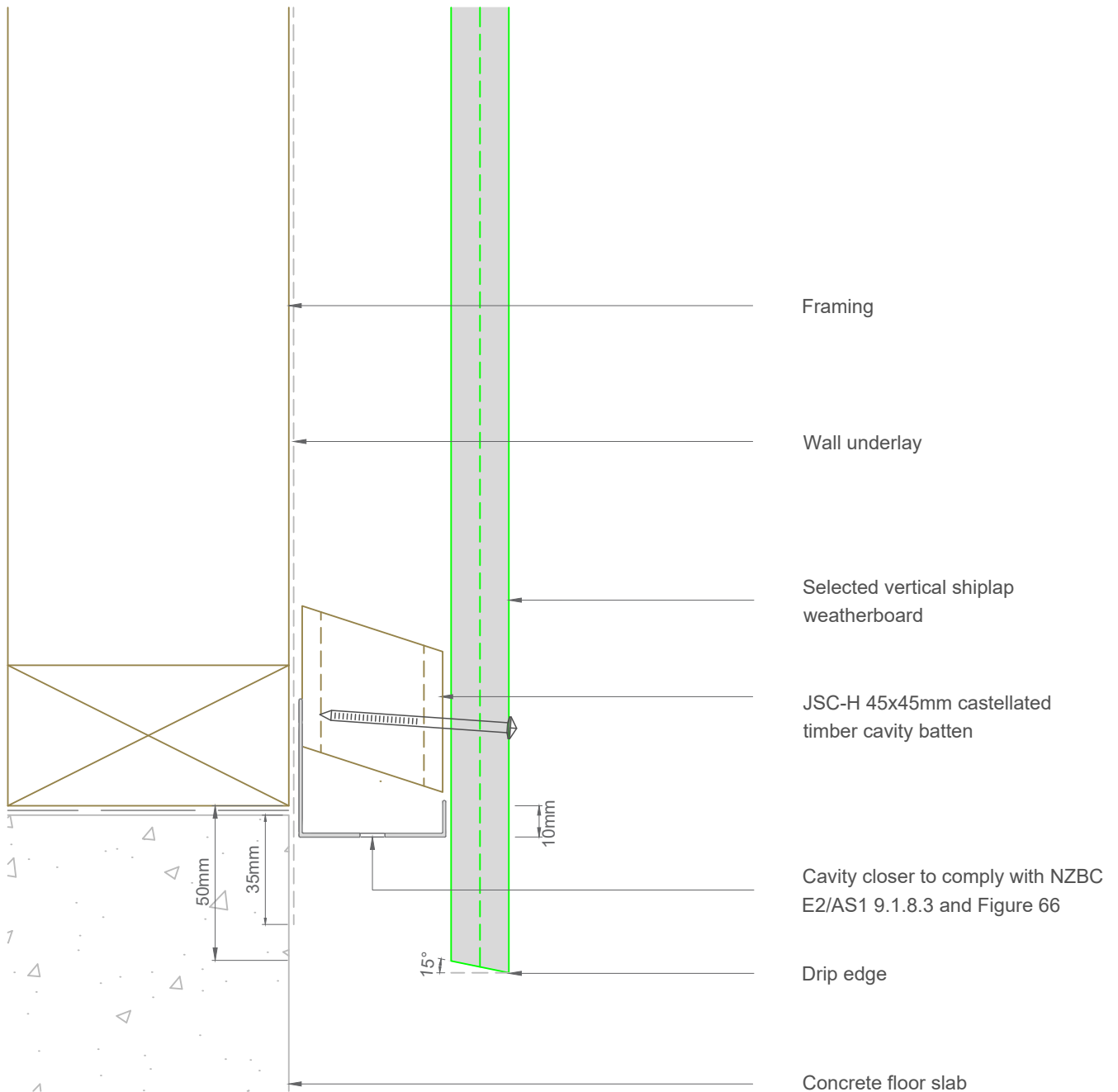

Note:- Maintain ground clearance as per NZBC/E2 paragraph 9.1.3.3 and Table 18

**Note:** To be read in conjunction with complete JSC installation instructions • Details may be subject to change without notification

## Bottom Plate Detail

**JV-F45-01**

**Scale:** 1:2  
**Date:** 12/02/2024

**Email:** TechHelp@jsctimber.co.nz

**Web:** www.jsctimber.co.nz

**Auckland**  
20 Sawmill Road  
Riverhead  
☎ 09 412 2800

**Christchurch**  
72 Hammersmith Drive  
Wigram  
☎ 03 348 9726

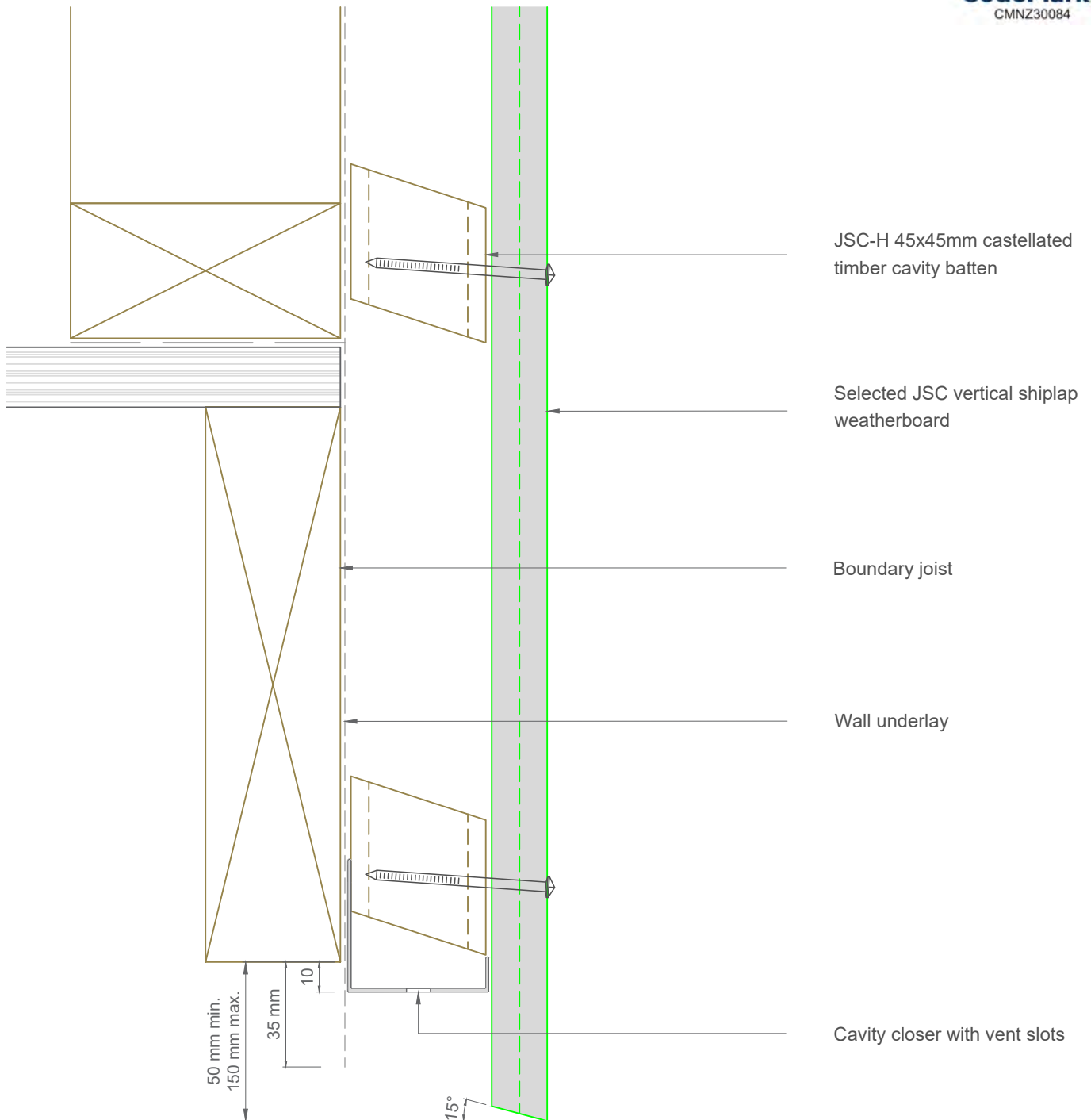

Note:- Maintain ground clearance as per NZBC/E2 paragraph 9.1.3.3 and Table 18

**Note:** To be read in conjunction with complete JSC installation instructions • Details may be subject to change without notification

## Bottom Plate on Timber Detail

**JV-F45-01A**

**Scale:** 1:2  
**Date:** 12/02/2024

**Email:** TechHelp@jsctimber.co.nz

**Web:** www.jsctimber.co.nz

**Auckland**  
20 Sawmill Road  
Riverhead  
☎ 09 412 2800

**Christchurch**  
72 Hammersmith Drive  
Wigram  
☎ 03 348 9726

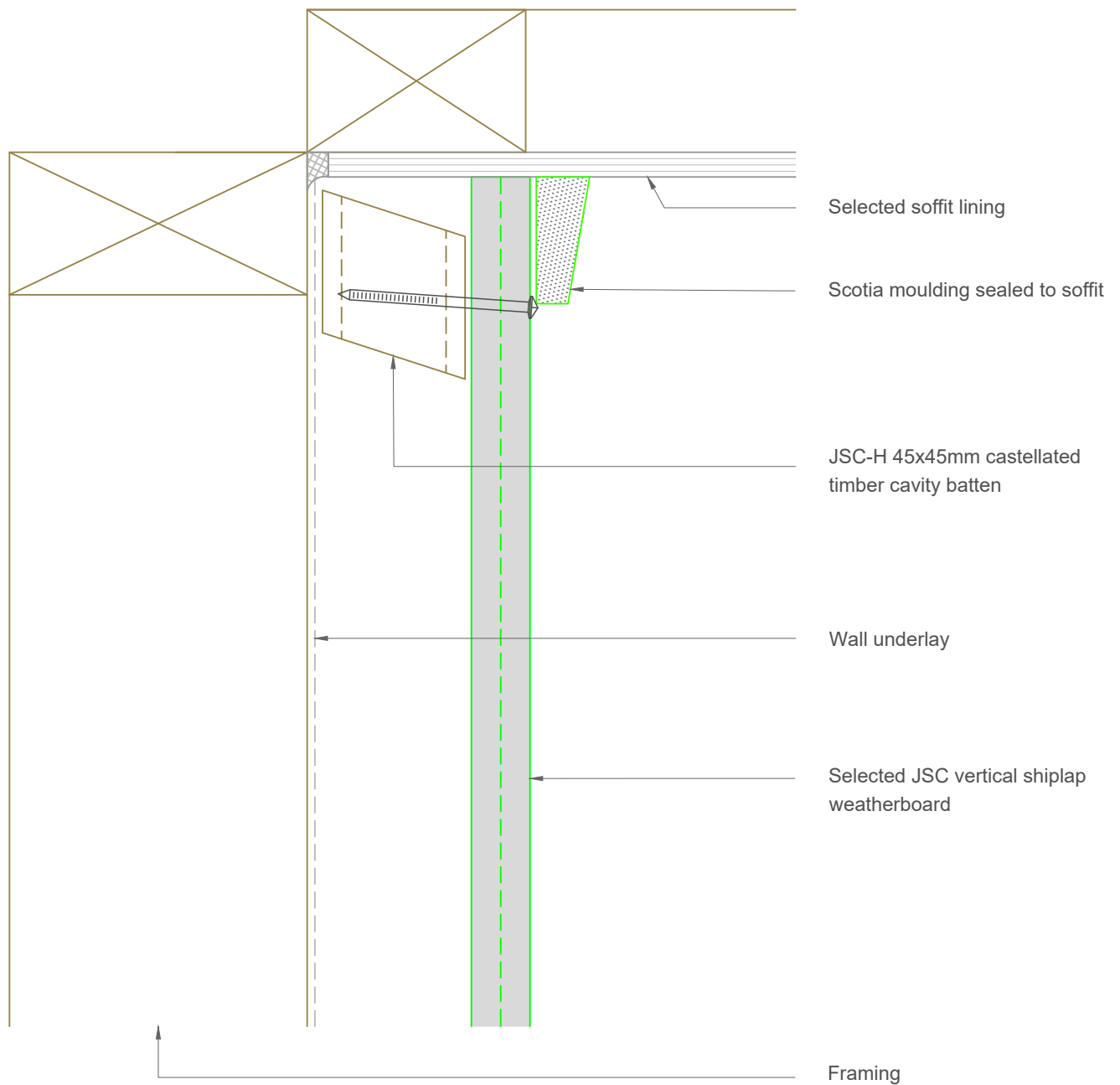

**Note:** To be read in conjunction with complete JSC installation instructions • Details may be subject to change without notification

## Top Plate Soffit Detail

**JV-F45-02**

**Scale:** 1:2  
**Date:** 12/02/2024

**Email:** TechHelp@jsctimber.co.nz

**Web:** www.jsctimber.co.nz

**Auckland**  
20 Sawmill Road  
Riverhead  
☎ 09 412 2800

**Christchurch**  
72 Hammersmith Drive  
Wigram  
☎ 03 348 9726

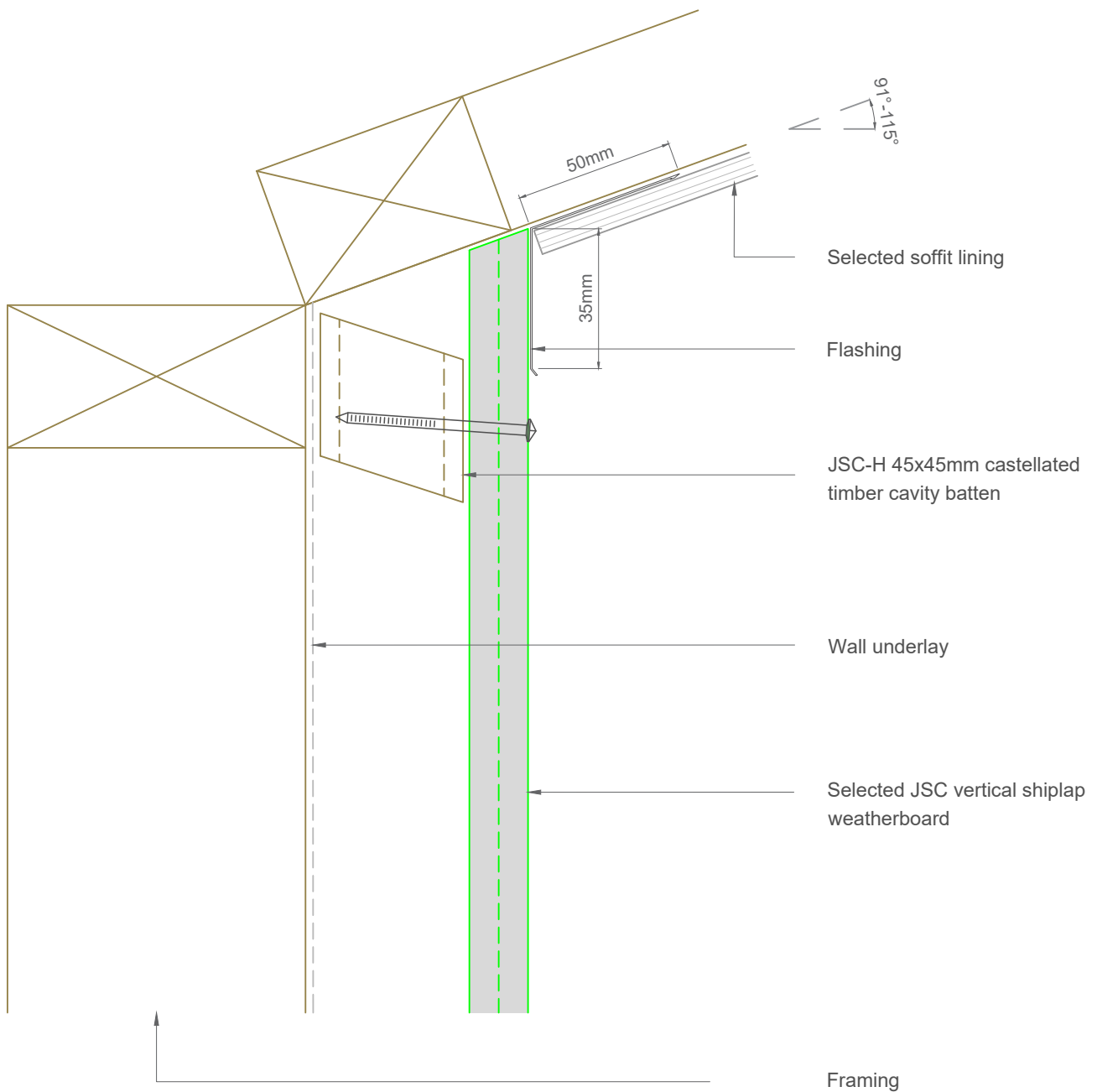

**Note:** To be read in conjunction with complete JSC installation instructions • Details may be subject to change without notification

## Raking Soffit Detail

**JV-F45-03**

**Scale:** 1:2  
**Date:** 12/02/2024

**Email:** TechHelp@jsctimber.co.nz

**Web:** www.jsctimber.co.nz

**Auckland**  
20 Sawmill Road  
Riverhead  
☎ 09 412 2800

**Christchurch**  
72 Hammersmith Drive  
Wigram  
☎ 03 348 9726

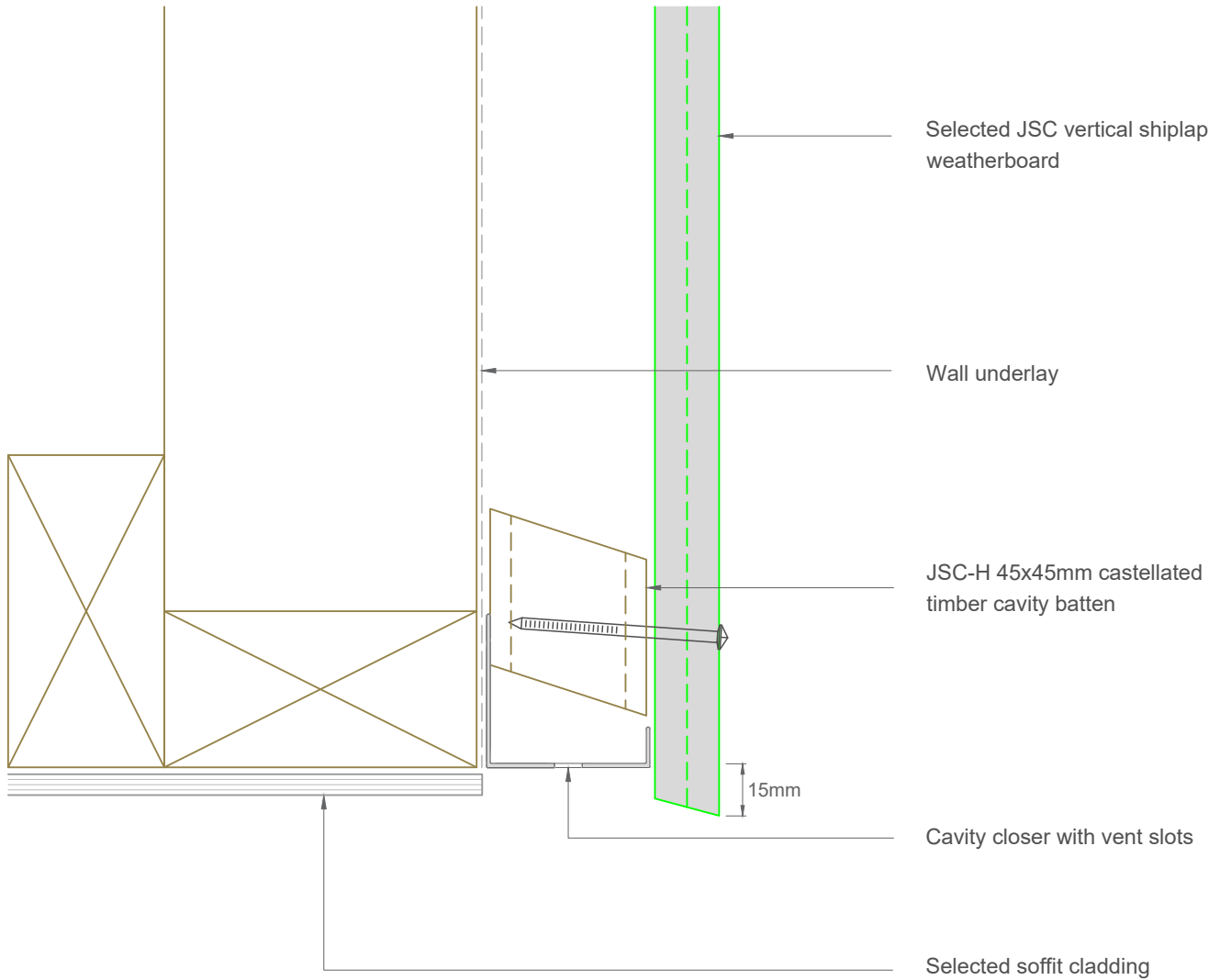

**Note:** To be read in conjunction with complete JSC installation instructions • Details may be subject to change without notification

## Bottom Plate Soffit Detail

**JV-F45-04**

**Scale:** 1:2  
**Date:** 12/02/2024

**Email:** TechHelp@jsctimber.co.nz

**Web:** www.jsctimber.co.nz

**Auckland**  
20 Sawmill Road  
Riverhead  
☎ 09 412 2800

**Christchurch**  
72 Hammersmith Drive  
Wigram  
☎ 03 348 9726

**JSC** PREMIUM ARCHITECTURAL  
& BUILDING SOLUTIONS

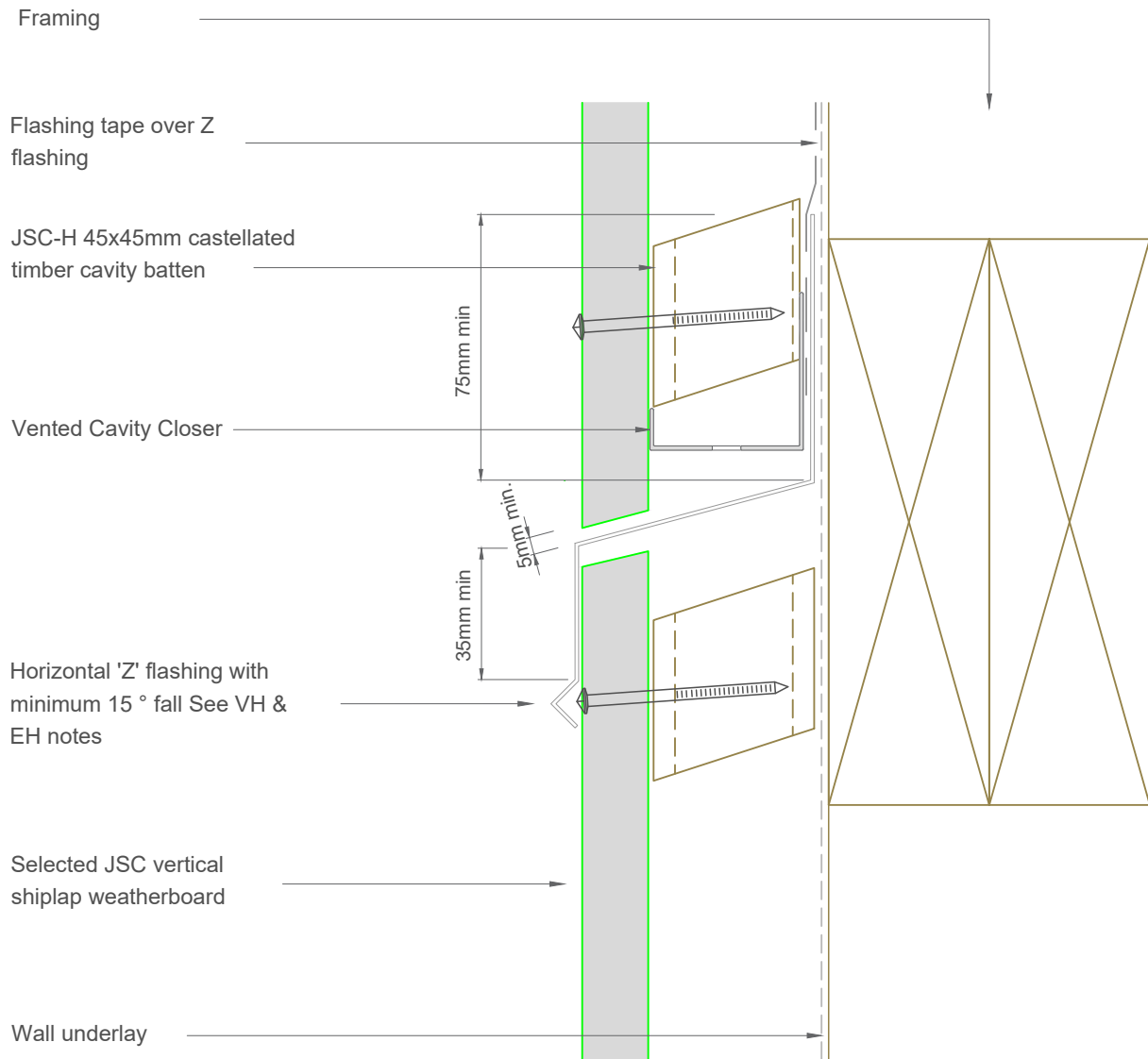

**Note:** To be read in conjunction with complete JSC installation instructions • Details may be subject to change without notification

## Inter Storey Junction Detail

**JV-F45-05**

**Scale:** 1:2  
**Date:** 12/02/2024

**Email:** TechHelp@jsctimber.co.nz

**Web:** www.jsctimber.co.nz

**Auckland**  
20 Sawmill Road  
Riverhead  
☎ 09 412 2800

**Christchurch**  
72 Hammersmith Drive  
Wigram  
☎ 03 348 9726

**JSC** PREMIUM ARCHITECTURAL  
& BUILDING SOLUTIONS

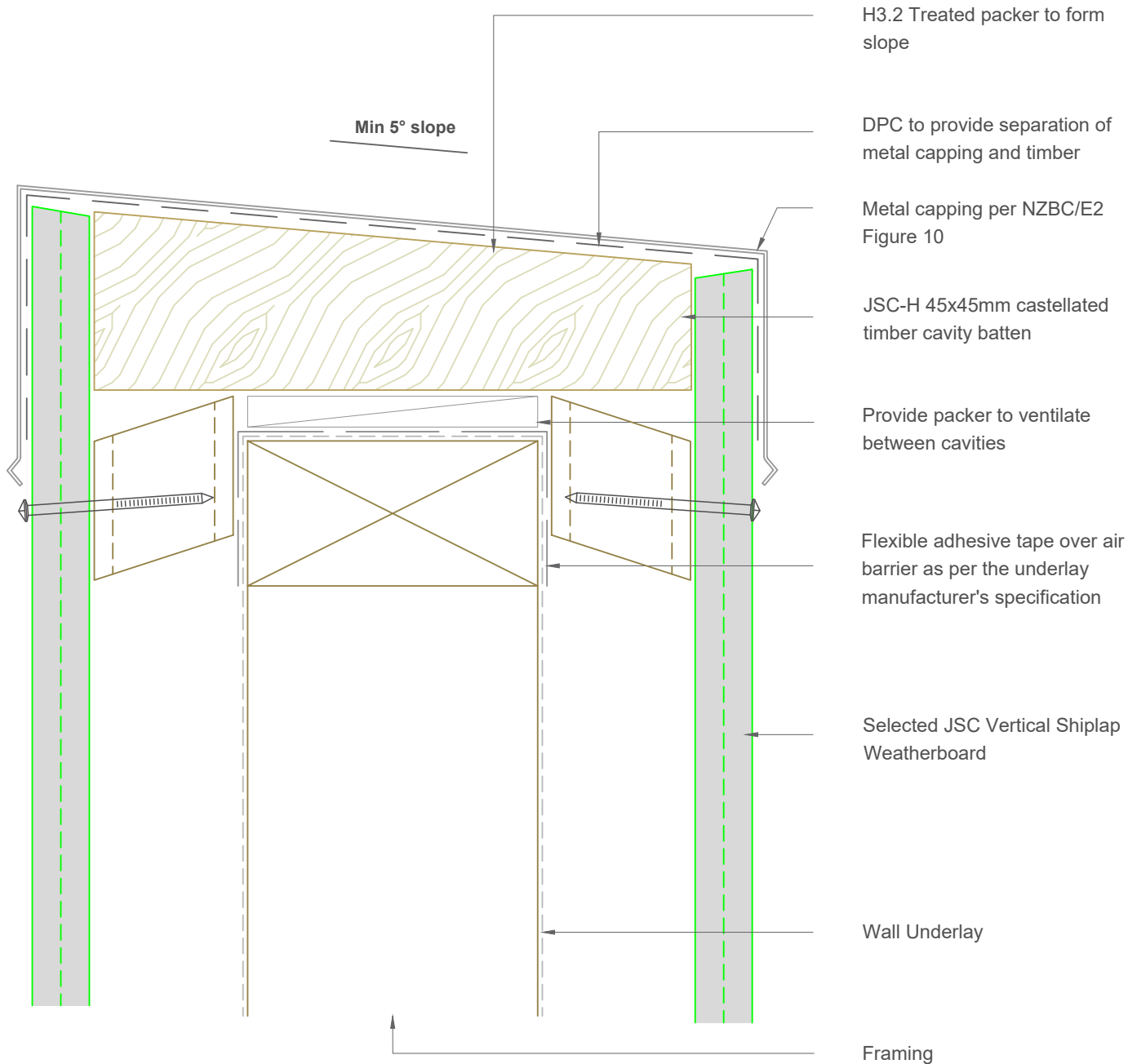

Note:- Parapet Design & installation should comply to NZBC/E2 Section 6

**Note:** To be read in conjunction with complete JSC installation instructions • Details may be subject to change without notification

## Parapet Detail

**JV-F45-06**

**Scale:** 1:2  
**Date:** 12/02/2024

**Email:** TechHelp@jsctimber.co.nz

**Web:** www.jsctimber.co.nz

**Auckland**  
20 Sawmill Road  
Riverhead  
☎ 09 412 2800

**Christchurch**  
72 Hammersmith Drive  
Wigram  
☎ 03 348 9726

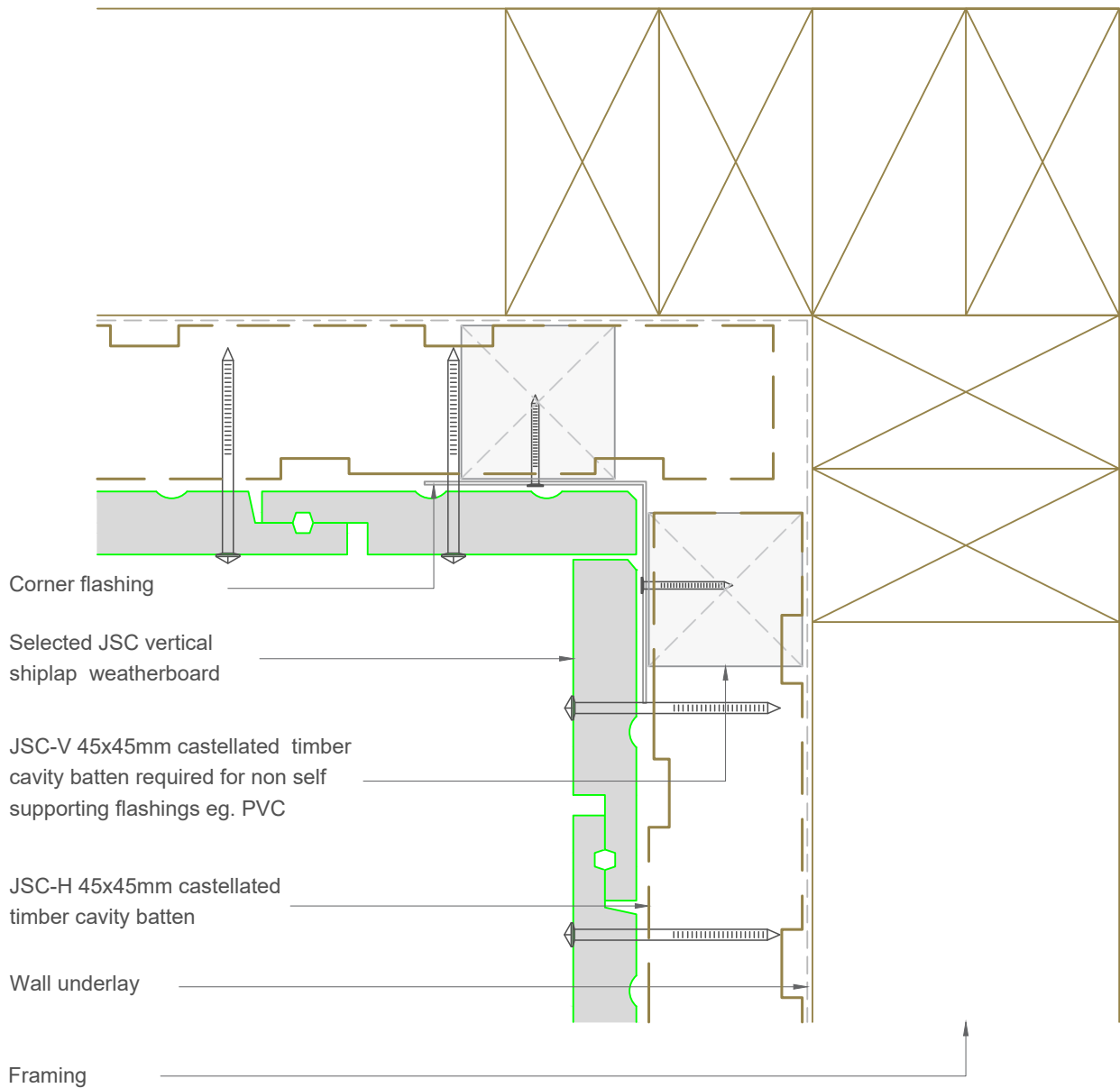

**Note:** To be read in conjunction with complete JSC installation instructions • Details may be subject to change without notification

## Internal Corner Detail

**JV-F45-10**

**Scale:** 1:2  
**Date:** 12/02/2024

**Email:** TechHelp@jsctimber.co.nz

**Web:** www.jsctimber.co.nz

**Auckland**  
20 Sawmill Road  
Riverhead  
☎ 09 412 2800

**Christchurch**  
72 Hammersmith Drive  
Wigram  
☎ 03 348 9726

**JSC** PREMIUM ARCHITECTURAL  
& BUILDING SOLUTIONS

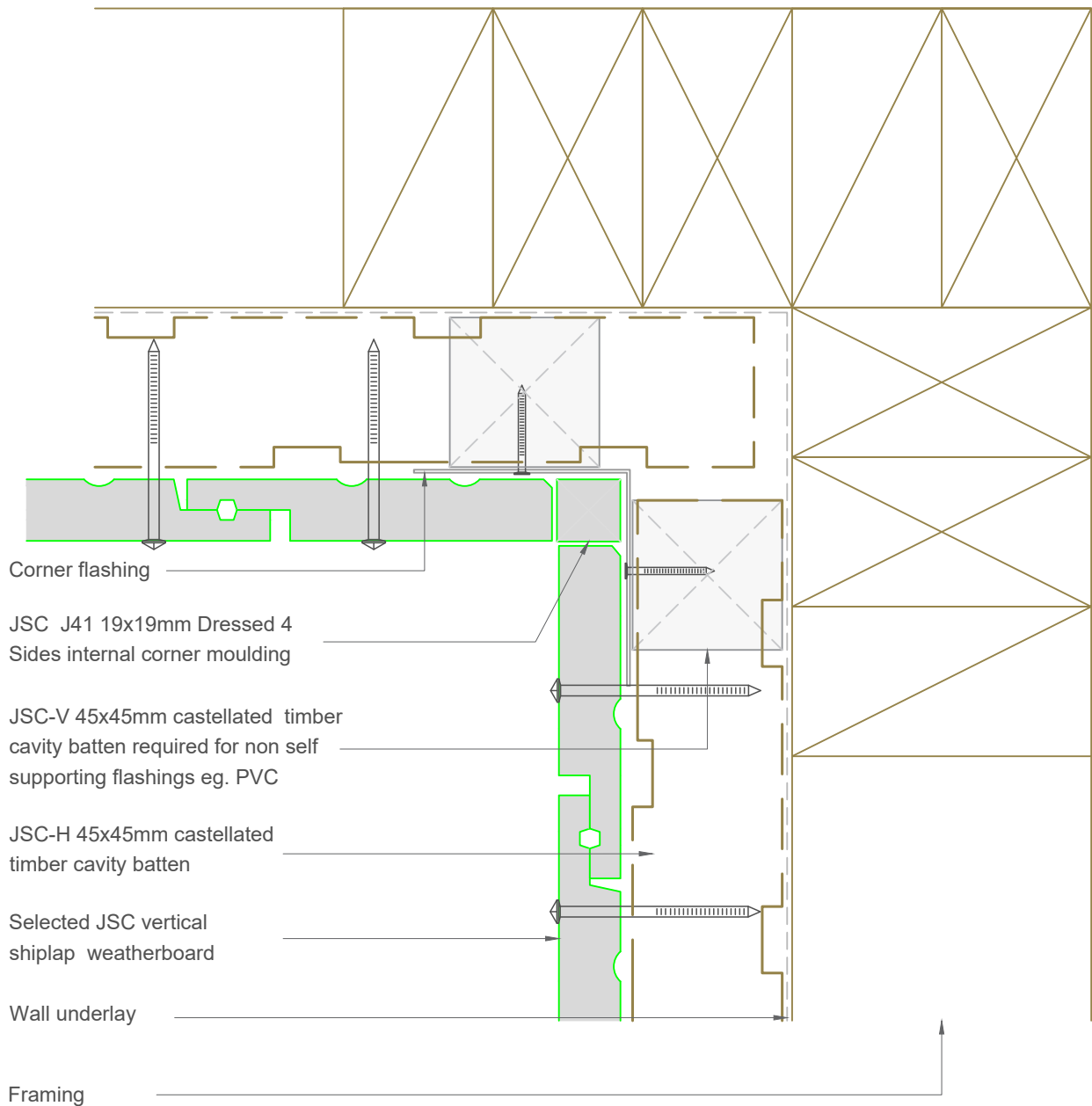

**Note:** To be read in conjunction with complete JSC installation instructions • Details may be subject to change without notification

## Internal Corner Detail

**JV-F45-11**

**Scale:** 1:2  
**Date:** 12/02/2024

**Email:** TechHelp@jsctimber.co.nz

**Web:** www.jsctimber.co.nz

**Auckland**  
20 Sawmill Road  
Riverhead  
☎ 09 412 2800

**Christchurch**  
72 Hammersmith Drive  
Wigram  
☎ 03 348 9726

**JSC** PREMIUM ARCHITECTURAL  
& BUILDING SOLUTIONS

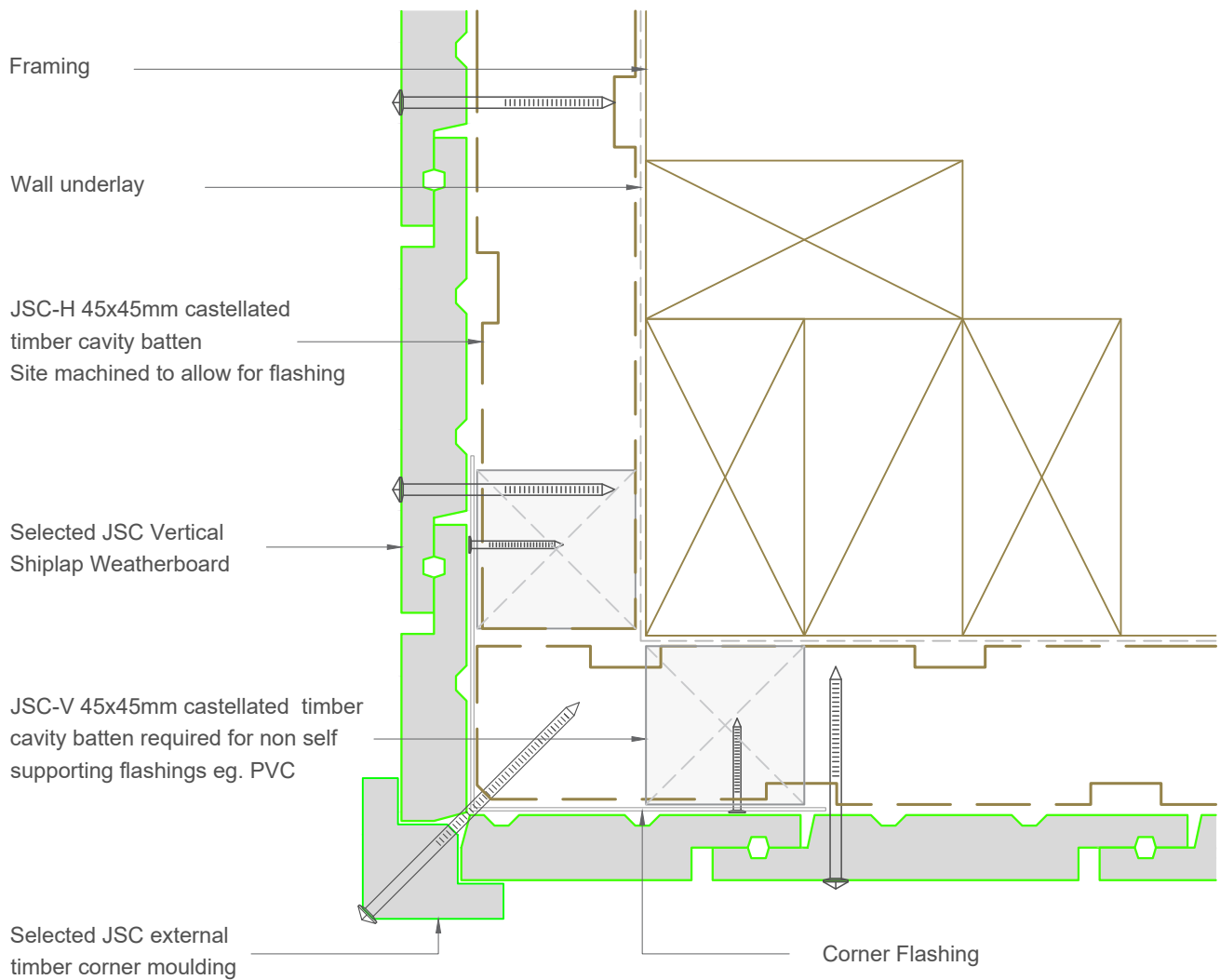

**Note:** To be read in conjunction with complete JSC installation instructions • Details may be subject to change without notification

## External Corner Detail

**JV-F45-13**

**Scale:** 1:2  
**Date:** 12/02/2024

**Email:** TechHelp@jsttimber.co.nz

**Web:** www.jsttimber.co.nz

**Auckland**  
20 Sawmill Road  
Riverhead  
☎ 09 412 2800

**Christchurch**  
72 Hammersmith Drive  
Wigram  
☎ 03 348 9726

**JSC** PREMIUM ARCHITECTURAL  
& BUILDING SOLUTIONS

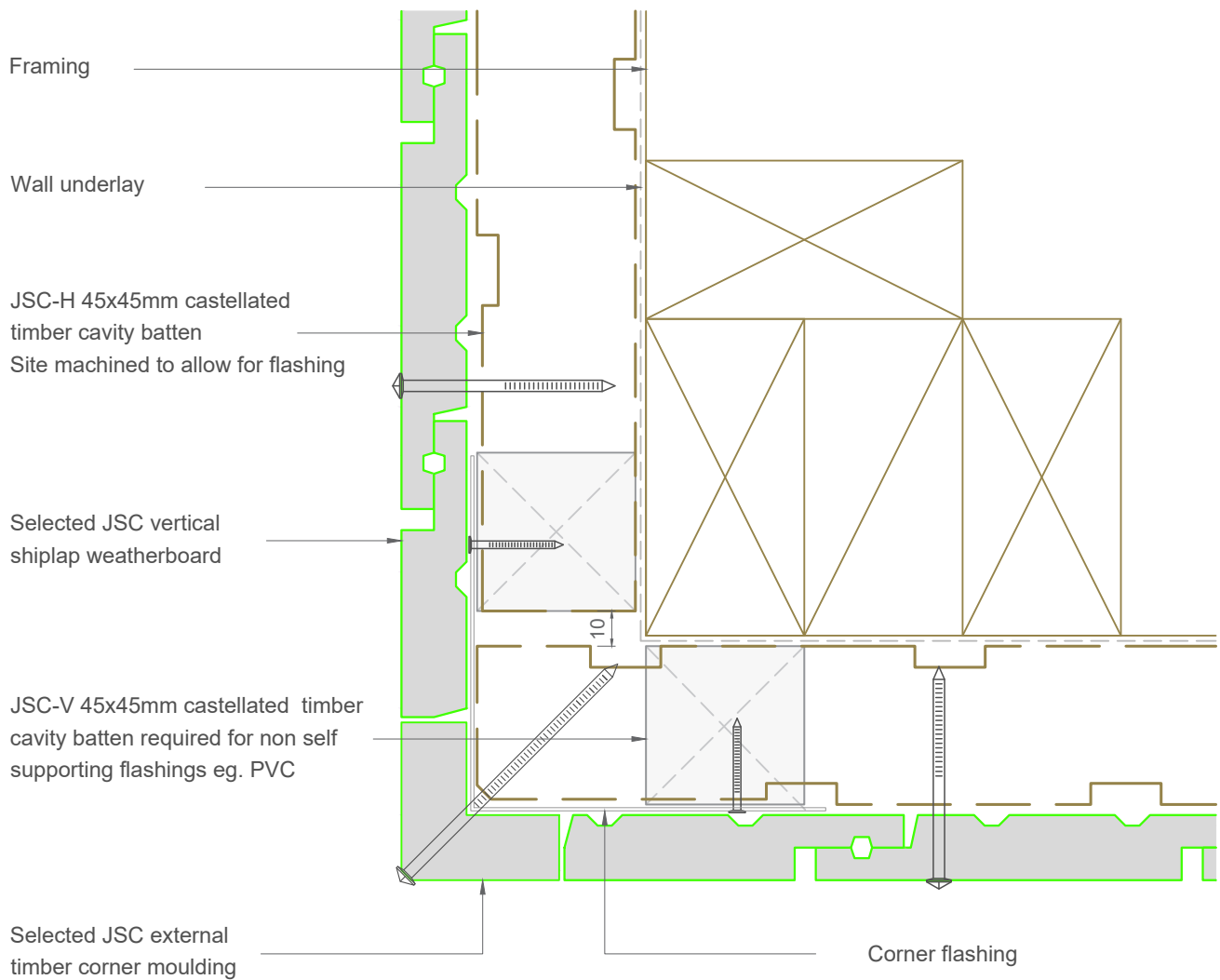

**Note:** To be read in conjunction with complete JSC installation instructions • Details may be subject to change without notification

## External Corner Detail

**JV-F45-14**

**Scale:** 1:2  
**Date:** 12/02/2024

**Email:** TechHelp@jsctimber.co.nz

**Web:** www.jsctimber.co.nz

**Auckland**  
20 Sawmill Road  
Riverhead  
☎ 09 412 2800

**Christchurch**  
72 Hammersmith Drive  
Wigram  
☎ 03 348 9726

**JSC** PREMIUM ARCHITECTURAL  
& BUILDING SOLUTIONS

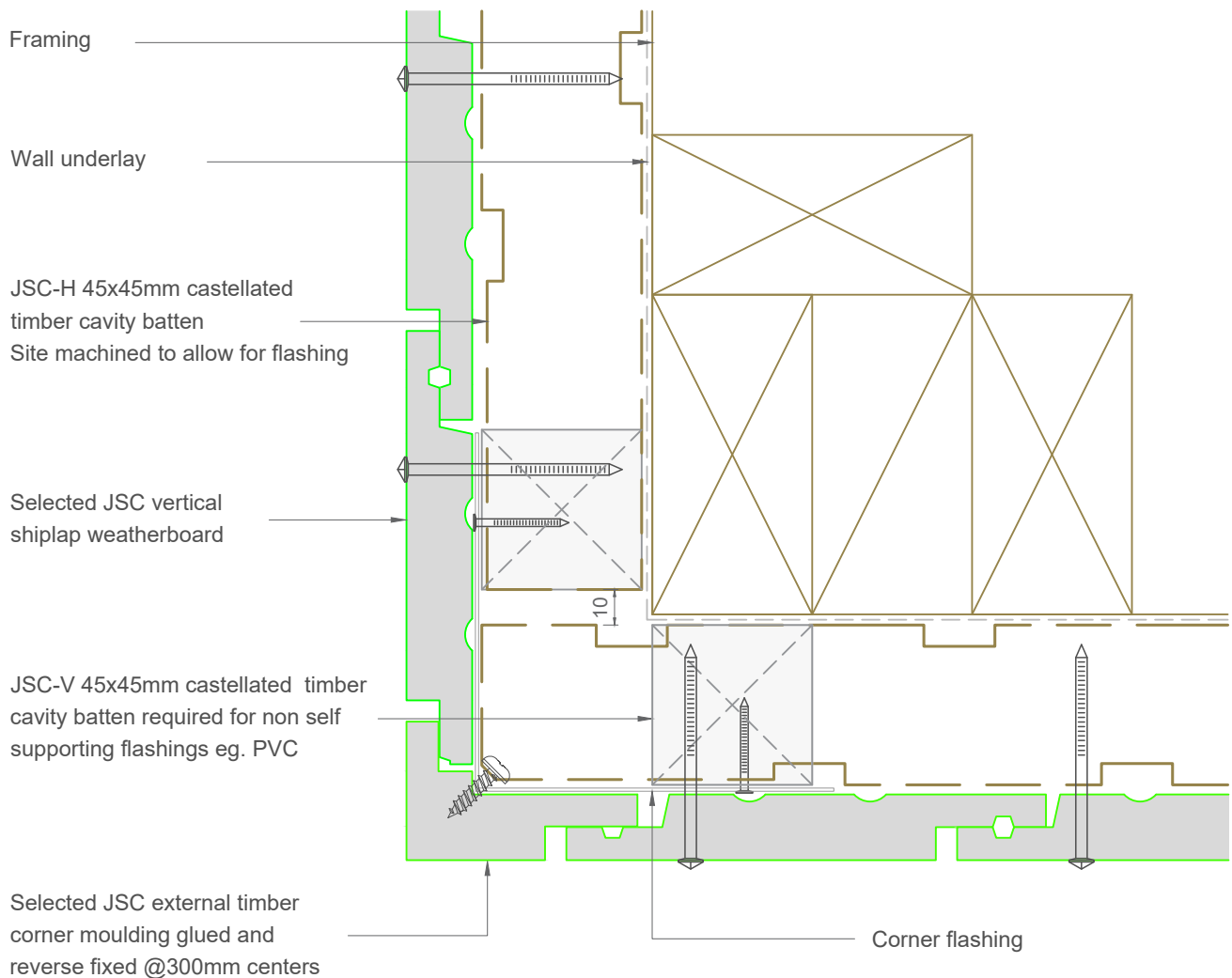

**Note:** To be read in conjunction with complete JSC installation instructions • Details may be subject to change without notification

## External Corner Detail

**JV-F45-16**

**Scale:** 1:2  
**Date:** 12/02/2024

**Email:** TechHelp@jsctimber.co.nz

**Web:** www.jsctimber.co.nz

**Auckland**  
20 Sawmill Road  
Riverhead  
☎ 09 412 2800

**Christchurch**  
72 Hammersmith Drive  
Wigram  
☎ 03 348 9726

**JSC** PREMIUM ARCHITECTURAL  
& BUILDING SOLUTIONS

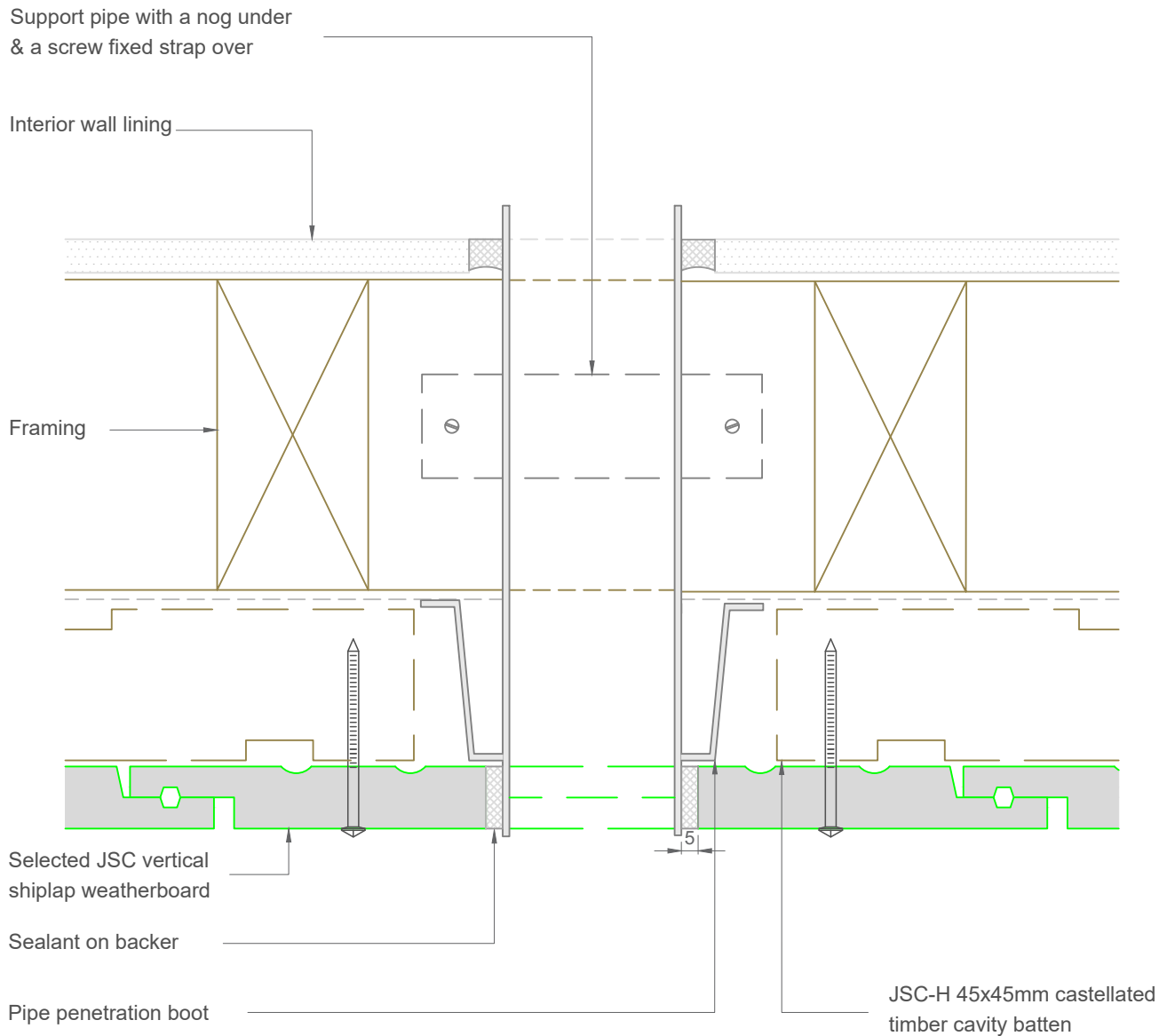

**Note:** To be read in conjunction with complete JSC installation instructions • Details may be subject to change without notification

## Pipe Penetration Detail

**JV-F45-21**

**Scale:** 1:2  
**Date:** 12/02/2024

**Email:** TechHelp@jsttimber.co.nz

**Web:** www.jsttimber.co.nz

**Auckland**  
20 Sawmill Road  
Riverhead  
☎ 09 412 2800

**Christchurch**  
72 Hammersmith Drive  
Wigram  
☎ 03 348 9726

**JSC** PREMIUM ARCHITECTURAL  
& BUILDING SOLUTIONS

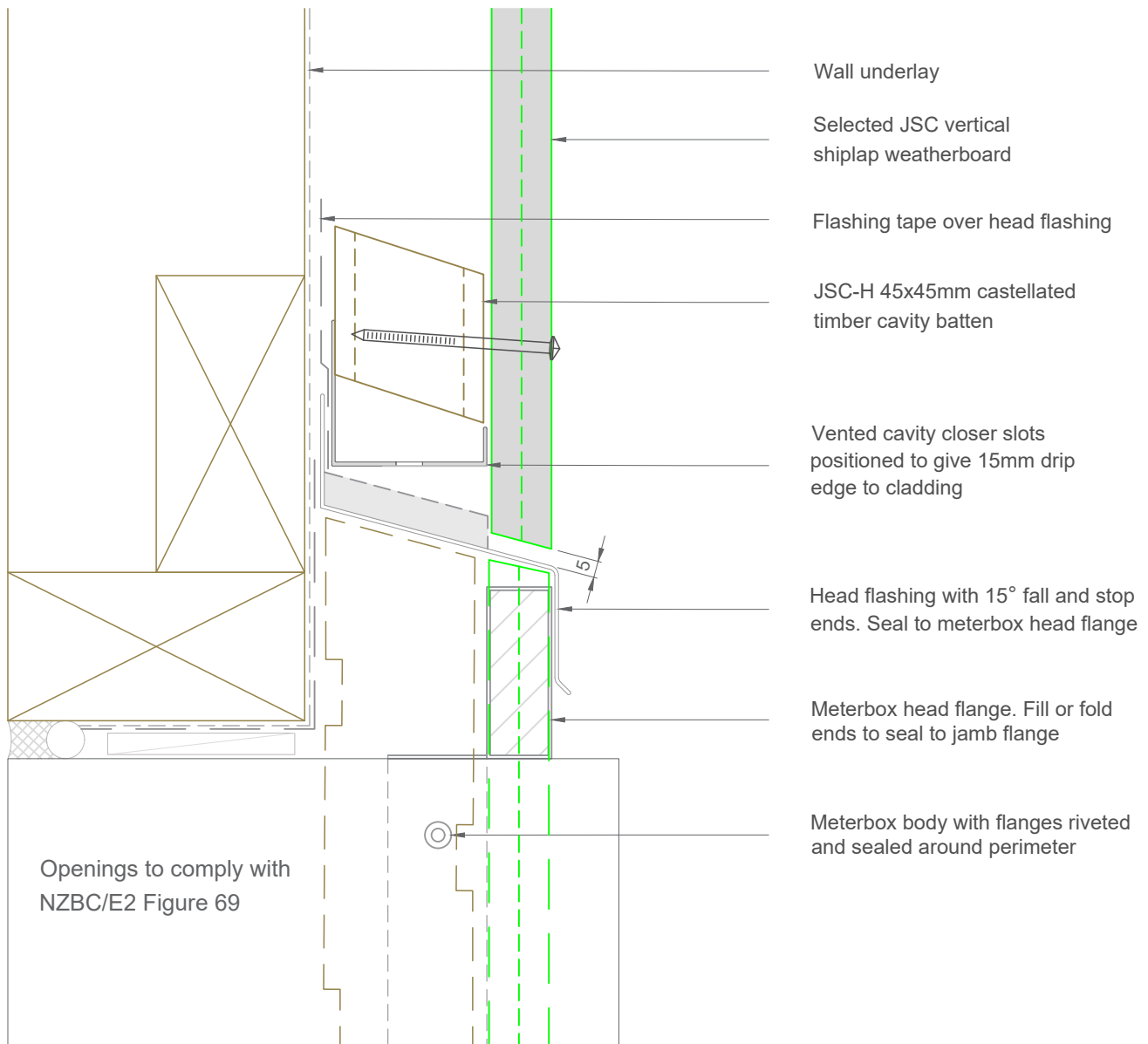

**Note:** To be read in conjunction with complete JSC installation instructions • Details may be subject to change without notification

## Meterbox Head Detail

**JV-F45-25**

**Scale:** 1:2  
**Date:** 12/02/2024

**Email:** TechHelp@jsttimber.co.nz

**Web:** www.jsttimber.co.nz

**Auckland**  
20 Sawmill Road  
Riverhead  
☎ 09 412 2800

**Christchurch**  
72 Hammersmith Drive  
Wigram  
☎ 03 348 9726

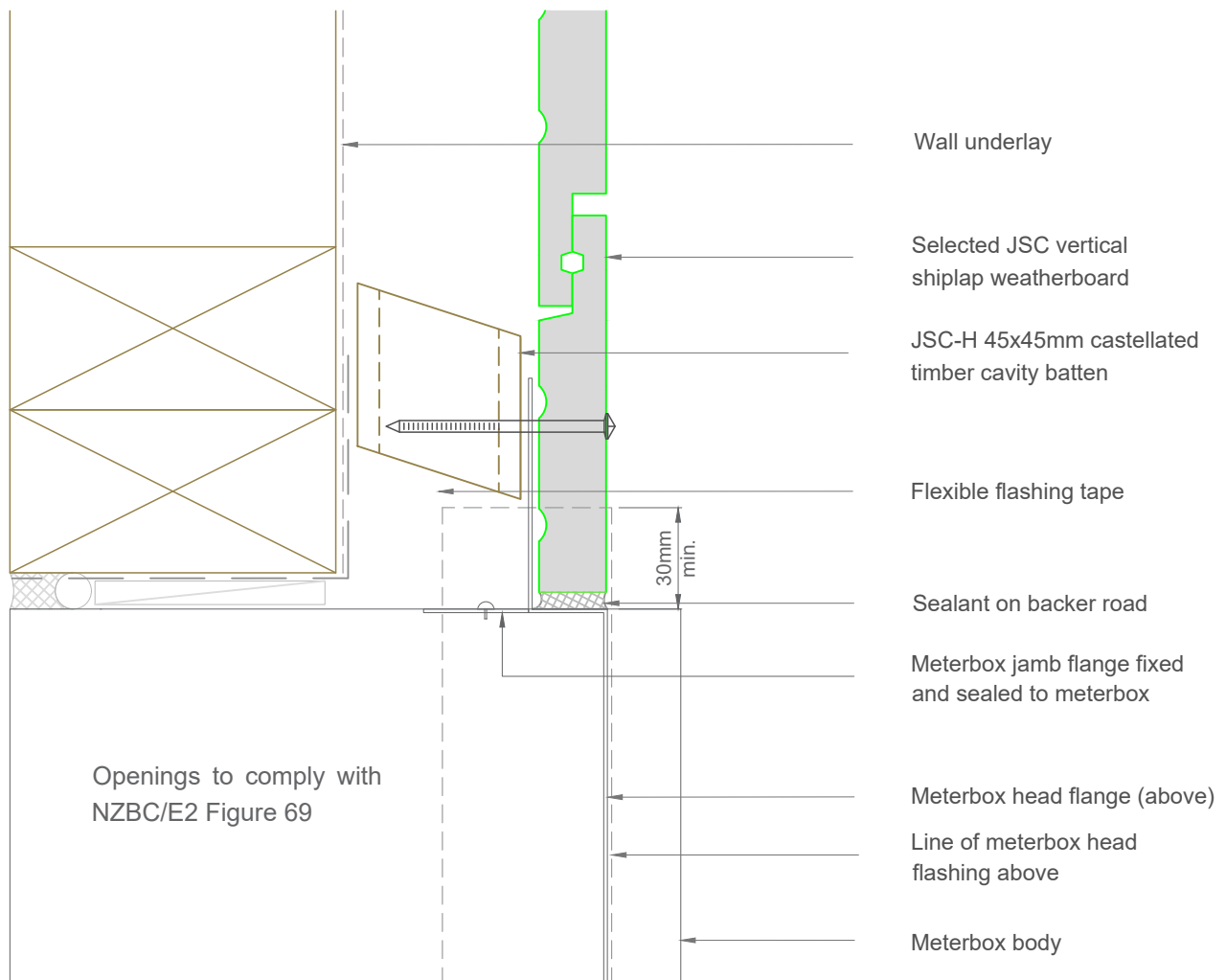

**Note:** To be read in conjunction with complete JSC installation instructions • Details may be subject to change without notification

## Meterbox Jamb Detail

**JV-F45-26**

**Scale:** 1:2  
**Date:** 12/02/2024

**Email:** TechHelp@jsctimber.co.nz

**Web:** www.jsctimber.co.nz

**Auckland**  
20 Sawmill Road  
Riverhead  
☎ 09 412 2800

**Christchurch**  
72 Hammersmith Drive  
Wigram  
☎ 03 348 9726

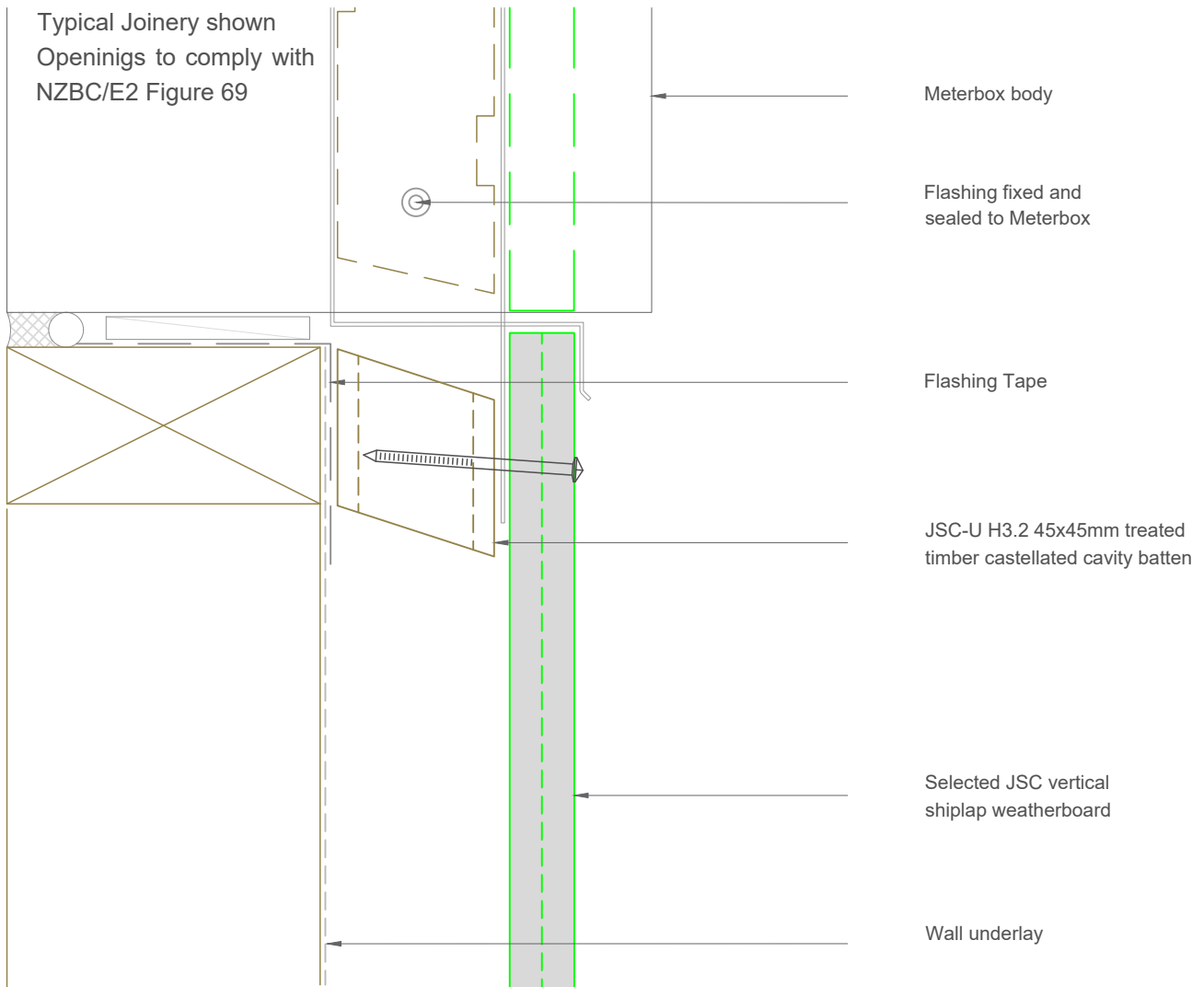

**Note:** To be read in conjunction with complete JSC installation instructions • Details may be subject to change without notification

## Meterbox Sill Detail

**JV-F45-27**

**Scale:** 1:2  
**Date:** 12/02/2024

**Email:** TechHelp@jsctimber.co.nz

**Web:** www.jsctimber.co.nz

**Auckland**  
20 Sawmill Road  
Riverhead  
☎ 09 412 2800

**Christchurch**  
72 Hammersmith Drive  
Wigram  
☎ 03 348 9726

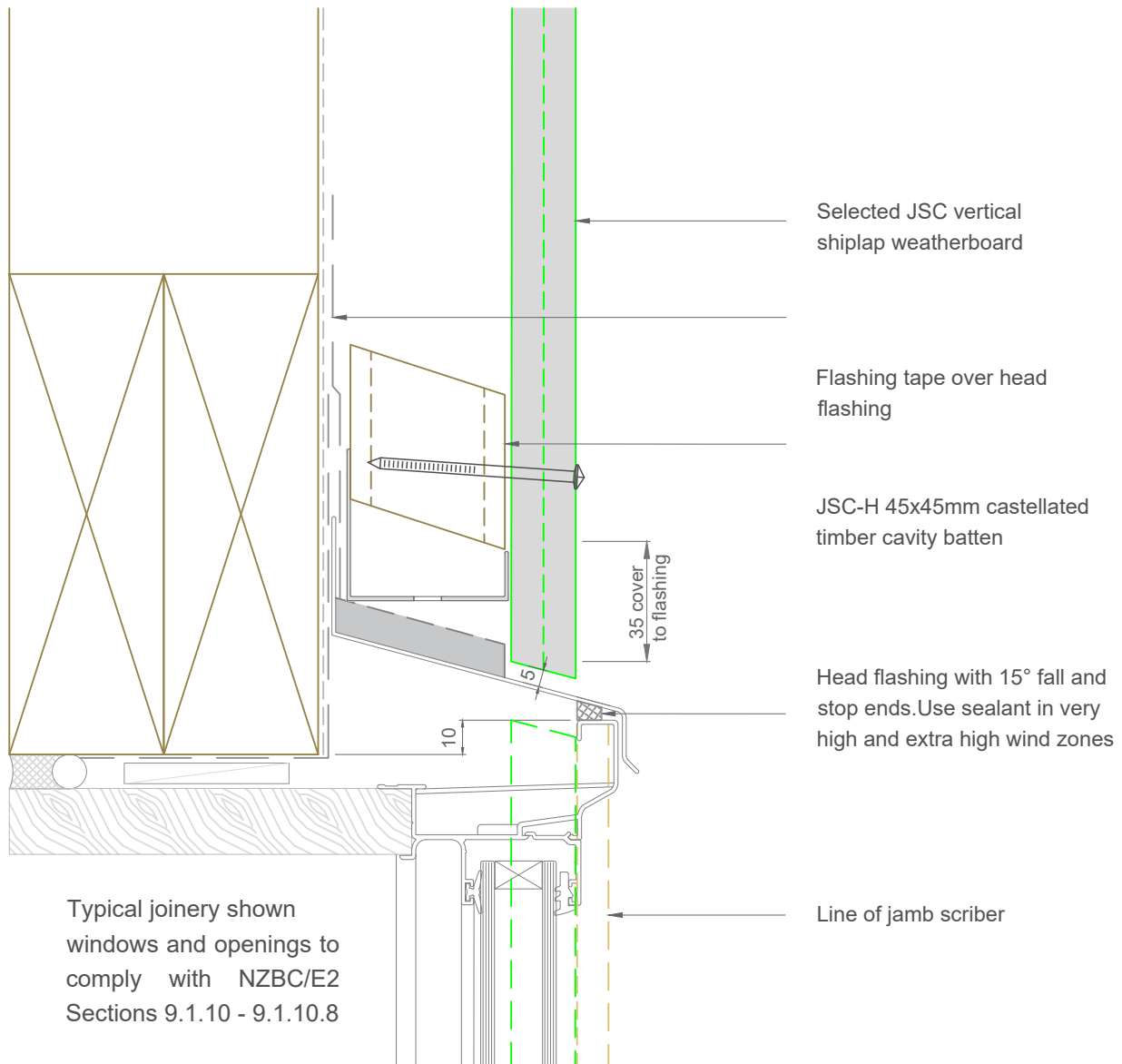

**Note:** To be read in conjunction with complete JSC installation instructions • Details may be subject to change without notification

## Window Head Detail

**JV-F45-30**

**Scale:** 1:2  
**Date:** 12/02/2024

**Email:** TechHelp@jsctimber.co.nz

**Web:** www.jsctimber.co.nz

**Auckland**  
20 Sawmill Road  
Riverhead  
☎ 09 412 2800

**Christchurch**  
72 Hammersmith Drive  
Wigram  
☎ 03 348 9726

**JSC** PREMIUM ARCHITECTURAL  
& BUILDING SOLUTIONS

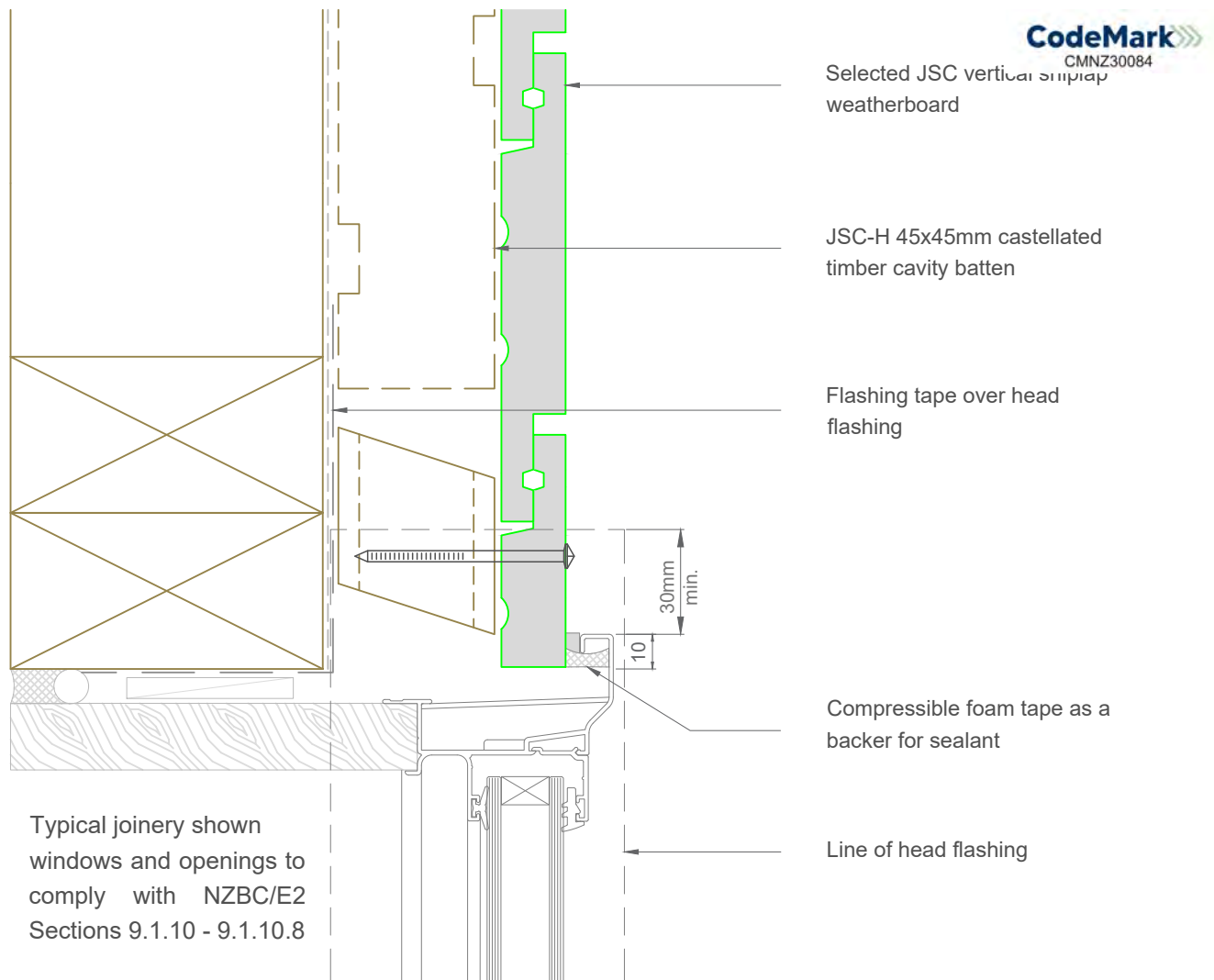

#### Optional

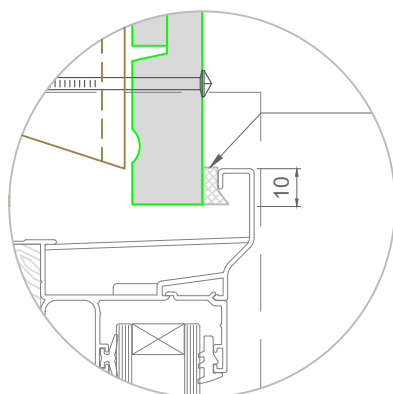

NB: Foam tape to be durable and compatible with weatherboard coating

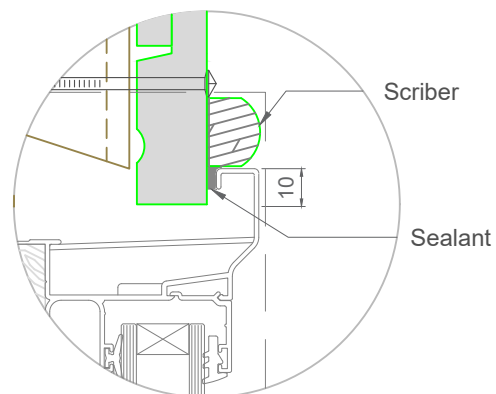

NB: Scribe sealed to weatherboard using bead of compatible sealant

**Note:** To be read in conjunction with complete JSC installation instructions • Details may be subject to change without notification

## Window Jamb Detail

**JV-F45-31**

**Scale:** 1:2  
**Date:** 12/02/2024

**Email:** TechHelp@jsttimber.co.nz

**Web:** www.jsttimber.co.nz

**Auckland**  
20 Sawmill Road  
Riverhead  
☎ 09 412 2800

**Christchurch**  
72 Hammersmith Drive  
Wigram  
☎ 03 348 9726

**JSC** PREMIUM ARCHITECTURAL  
& BUILDING SOLUTIONS

Typical joinery shown  
windows and openings to  
comply with NZBC/E2  
Sections 9.1.10 - 9.1.10.8

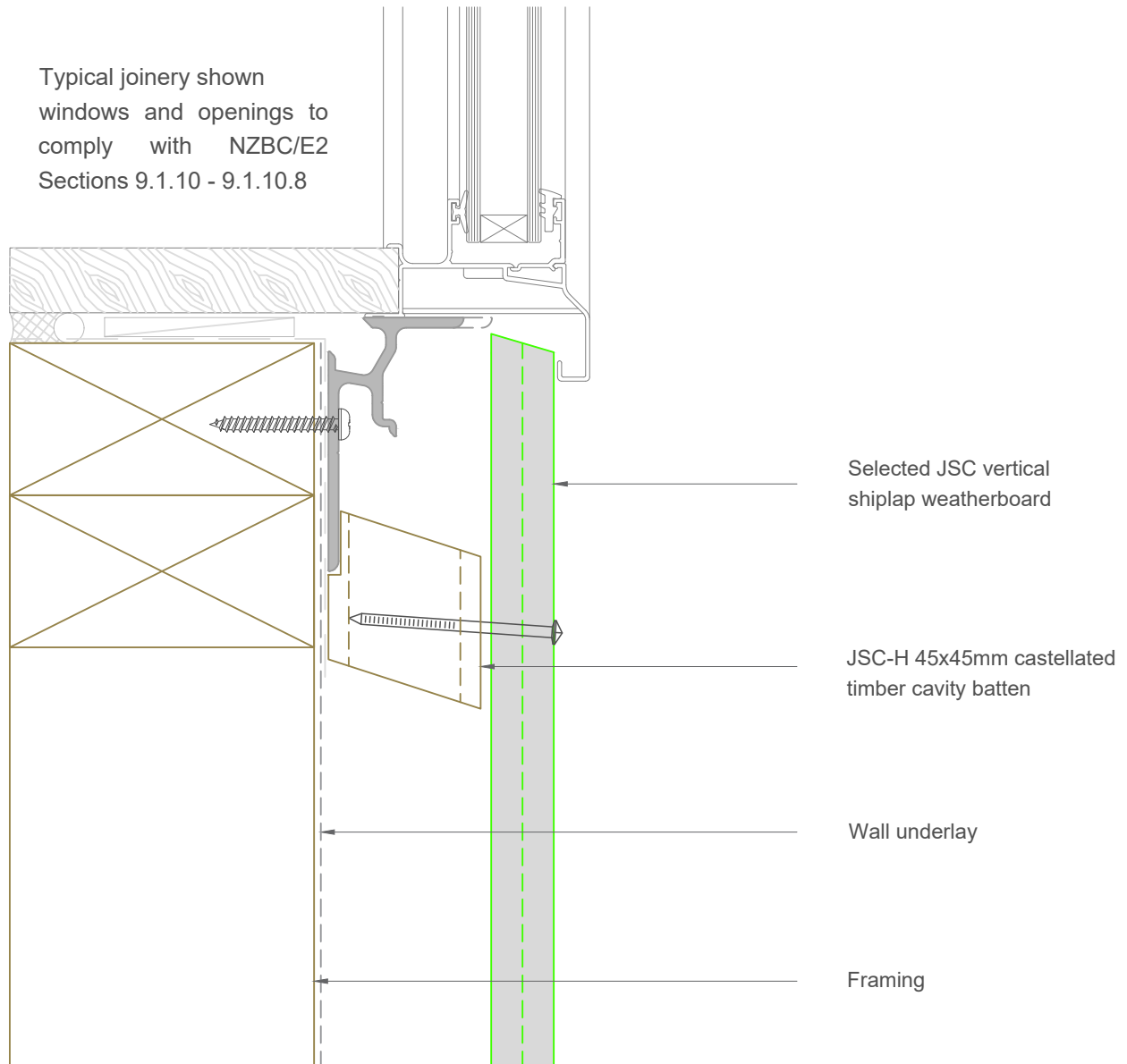

**Note:** To be read in conjunction with complete JSC installation instructions • Details may be subject to change without notification

## Window Sill Detail

**JV-F45-33**

**Scale:** 1:2  
**Date:** 12/02/2024

**Email:** TechHelp@jsttimber.co.nz

**Web:** www.jsttimber.co.nz

**Auckland**  
20 Sawmill Road  
Riverhead  
☎ 09 412 2800

**Christchurch**  
72 Hammersmith Drive  
Wigram  
☎ 03 348 9726